

# S K I

1st Saxophone  
(Eb Alto)

Scored by  
**JAMES "JIGGS" NOBLE**

Medium Bright Tempo

RPO  
804

Copyright 1944 ROBBINS MUSIC CORPORATION, New York, N. Y.  
Copyright 1946 ROBBINS MUSIC CORPORATION, 799 Seventh Ave., New York, N.Y.  
International Copyright Secured Made in U. S. A.

All Rights Reserved Including Public Performance For Profit.  
Any arrangement or adaptation of this composition without the consent of the owner is an infringement of copyright

# PIT

By  
**JOHNNY HODGES**

1st Saxophone  
(Eb Alto)

3  
mp  
Solo  
f  
mf  
pp  
7  
Soli  
Soli

Ask Your Dealer for . . . .

**ROBBINS ALL-AMERICAN SERIES OF MODERN RHYTHM CHORUSES**

**10**

Standard Hits Improvised  
for Eb ALTO SAX by

**BENNY CARTER**

# PIT

By  
**JOHNNY HODGES**

2nd Saxophone  
(B $\flat$  Tenor)

Ask Your Dealer for . . . .

**ROBBINS ALL-AMERICAN SERIES OF MODERN RHYTHM CHORUSES**

**10**

Standard Hits Improvised  
for B $\flat$  TENOR SAX by

**BUD FREEMAN**

# S K I

2nd Saxophone  
(B $\flat$  Tenor)

Scored by  
**JAMES "JIGGS" NOBLE**

Medium Bright Tempo

RPO  
804

# PIT

By  
**JOHNNY HODGES**

2nd Saxophone  
(B $\flat$  Tenor)

6

mf

H

mf

I

pp

J Solo ad lib.

mf

Tutti K Soli

mf

L

Soli

Ask Your Dealer for . . .

**ROBBINS ALL-AMERICAN SERIES OF MODERN RHYTHM CHORUSES**

**10**

Standard Hits Improvised  
for B $\flat$  TENOR SAX by

**BUD FREEMAN**

# S K I

3rd Saxophone  
(Eb Alto)

Scored by  
**JAMES "JIGGS" NOBLE**

Medium Bright Tempo

RPO  
804

# PIT

By  
**JOHNNY HODGES**

3rd Saxophone  
(E<sup>b</sup> Alto)

2

G

mf

H

mf

I

pp

J

7

K

Soli

mf

L

f

Soli

Ask Your Dealer for . . .

**ROBBINS ALL-AMERICAN SERIES OF MODERN RHYTHM CHORUSES**

10

Standard Hits Improvised

**TONY PASTOR**

# S K I

4th Saxophone  
(B $\flat$  Tenor)

Scored by  
**JAMES "JIGGS" NOBLE**

Medium Bright Tempo

RPO  
804

# PIT

By  
**JOHNNY HODGES**

4th Saxophone  
(B $\flat$  Tenor)

Ask Your Dealer for . . . . ?

**ROBBINS ALL-AMERICAN SERIES OF MODERN RHYTHM CHORUSES**

**10**

Standard Hits Improvised

**TEX RENEKE**

# S K I

5th Saxophone  
(E<sup>b</sup> Baritone)

Scored by  
**JAMES "JIGGS" NOBLE**

Medium Bright Tempo

RPO  
804

# PIT

By  
**JOHNNY HODGES**

5th Saxophone  
(Eb Baritone)

Ask Your Dealer for . . . .

**ROBBINS ALL-AMERICAN SERIES OF MODERN RHYTHM CHORUSES**

**10**

Standard Hits Improvised  
for Bb TENOR SAX by

**DEANE KINCAIDE**

# SKIP IT

By  
**NY HODGES**

1st Violins 3

**POUL HENO SUITE**  
FOR  
**MODERN FIDDLE**

*Spectacular Solos in the Modern Manner*

Contents:

CONTACT • TAKE OFF • ON THE BEAM • IN THE BLUE  
TAILPIN • HAPPY LANDING

# SKI

Scored by

**JAMES "JIGGS" NOBLE**

1st Trumpet in B $\flat$

Medium Bright Tempo

RPO  
804

**A**

**B** Soli

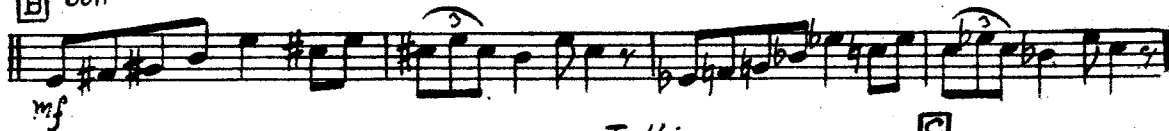

Tutti

**C**

Soli

**D**

**E**

Soli

mf

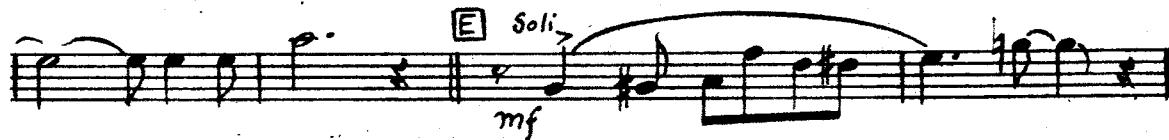

**F**

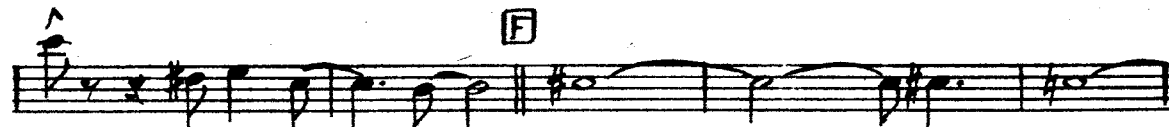

# PIT

By  
**JOHNNY HODGES**

1st Trumpet in B $\flat$

Ask Your Dealer for . . . .

**ROBBINS ALL-AMERICAN SERIES OF MODERN RHYTHM CHORUSES**

**10**

Standard Hits Improvised  
for TRUMPET by

**MUGGSY SPANIER**

# SKII

Scored by

2nd Trumpet in B $\flat$  **JAMES "JIGGS" NOBLE**

Medium Bright Tempo

RPO 804

**A** *Soli* *f*

7 8

**B** *Soli* *mf*

*Tutti*

**C** *mp*

**D** *Soli* *f*

**E** *Soli* *mf*

# PIT

By  
**JOHNNY HODGES**

2nd Trumpet in B $\flat$

Ask Your Dealer for . . .

**ROBBINS ALL-AMERICAN SERIES OF MODERN RHYTHM CHORUSES**

**10**

Standard Hits Improvised

**VANK TAWSON**

# SKI

Scored by

3rd Trumpet in B $\flat$  **JAMES "JIGGS" NOBLE**

Medium Bright Tempo

RPO 804

*Soli*

**A**

**B** *Soli*

*mf*

*Tutti*

**C**

*mp*

*Soli*

**E** *Soli*

*mf*

# S K I

Scored by

**JAMES "JIGGS" NOBLE**

1st Trombone

Medium Bright Tempo

RPO  
804

# PIT

By  
**JOHNNY HODGES**

1st Trombone

Ask Your Dealer for . . . .

**ROBBINS ALL-AMERICAN SERIES OF MODERN RHYTHM CHORUSES**

10

Standard Hits Improvised

MILROY GARDNER

# S K I I

Scored by

2nd Trombone

**JAMES "JIGGS" NOBLE**

Medium Bright Tempo

RPO  
804

# PIT

By  
**JOHNNY HODGES**

2nd Trombone

Ask Your Dealer for . . .

**ROBBINS ALL-AMERICAN SERIES OF MODERN RHYTHM CHORUSES**

10

Standard Music Company

NEW YORK

# S K I

Scored by

**JAMES "JIGGS" NOBLE**

3rd Trombone

Medium Bright Tempo

RPO  
804

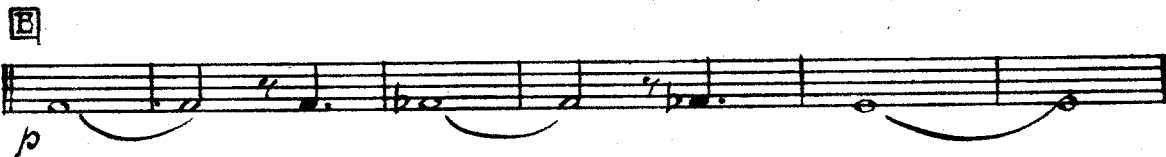

# PIT

By  
**JOHNNY HODGES**

3rd Trombone

Ask Your Dealer for . . . .

**ROBBINS ALL-AMERICAN SERIES OF MODERN RHYTHM CHORUSES**

**10**

Standard Hits Improvised  
for CLARINET by

**IRVING FAZOLA**

# SKIP IT

Piano

Scored  
**JAMES "JIG"**

*Medium Bright Tempo*

RPO  
804

*mf* *Trb.*

**A**

*P* *2nds. Sax's*

*Brass?*

# SKIP IT

by  
"S" NOBLE

JOHNN

**B** Trpt's

Sax's

**C** Ens.

Trpts.

**D**

# SKIP IT

By  
**RAY HODGES**

# SKIP IT

# SKIP IT

The second system of piano accompaniment continues the melodic and bass lines from the first system, maintaining the same rhythmic and harmonic structure.

The third system of piano accompaniment continues the melodic and bass lines from the first system, maintaining the same rhythmic and harmonic structure.

The fifth system of piano accompaniment continues the melodic and bass lines from the first system, maintaining the same rhythmic and harmonic structure.

# SKIP IT

# SKI

Scored by  
**JAMES "JIGGS" NOBLE**

Bass

Medium Bright Tempo

RPO  
804

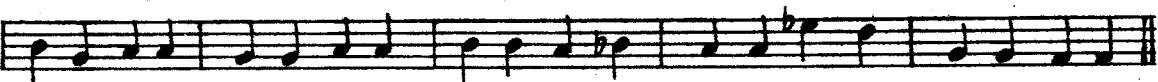
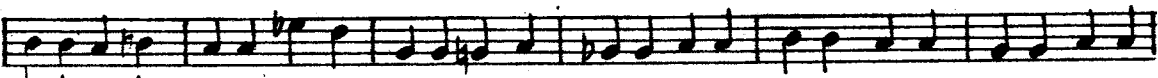
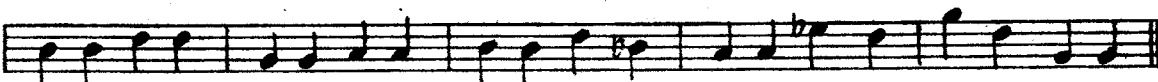
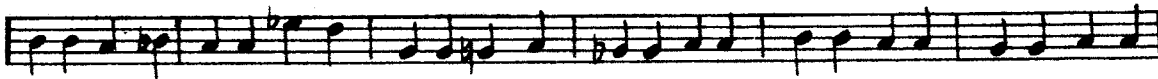

# PIT

By  
**JOHNNY HODGES**

Bass

Ask Your Dealer for . . . .

**ROBBINS ALL-AMERICAN SERIES OF MODERN RHYTHM CHORUSES**

**10**

Standard Hits Improvised

**TIMMY DI ANTON**

# SKILL

Scored by  
**JAMES "JIGGS" NOBLE**

Guitar

Medium Bright Tempo

RPO 804

*mf*

$B^b$   $Cm7$   $B^b9$   $Cm7$   $C^9$   $C^9$   $C^9$   $F^9$   $F^9$   $F^9$

**A**  $B^b$   $Cm7$   $Dm7$   $Cm7$   $B^b$   $Cm7$   $B^b$   $Cm7$   $B^b$   $Cm7$

*p*

$Dm7$   $Cm7$   $E^{\dim}$   $Cm7$   $G^b9$   $F^9$   $B^b$   $Gm$   $G^{\#dim}$   $F^9$   $B^b$   $Cm7$   $Dm7$   $Cm7$

$B^b$   $Cm7$   $B^b$   $Cm7$   $B^b$   $Cm7$   $Dm7$   $Cm7$   $E^{\dim}$   $Cm7$   $G^b9$   $F^9$

$B^b$   $A7$  **B**  $D^9$   $Db9$

$C^9$   $Cm7$   $F^9$  **C**  $B^b$   $Cm7$   $B^b$   $F^9$

$B^b$   $Cm7$   $B^b$   $F^9$   $B^b$   $Cm7$   $B^b$   $F^9$   $E^{\dim}$   $Cm7$   $G^b9$   $F^9$   $B^b$

**D**  $B^b$   $Cm7$   $B^b9$   $Cm7$   $C^9$   $F^9$

*mf*

**E**  $B^b$   $Cm7$   $Dm7$   $Cm7$   $B^b$   $Cm7$   $B^b$   $Cm7$   $B^b$   $Cm7$

$Dm7$   $Cm7$   $E^{\dim}$   $Cm7$   $G^b9$   $F^9$   $B^b$   $Gm$   $G^{\#dim}$   $F^9$   $B^b$   $Cm7$   $Dm7$   $Cm7$

$B^b$   $Cm7$   $B^b$   $Cm7$   $B^b$   $Cm7$   $Dm7$   $Cm7$   $E^{\dim}$   $Cm7$   $G^b9$   $F^9$   $B^b$   $A7$

**F**  $D^9$   $Db9$   $C^9$

# DIT

By  
**JOHNNY HODGES**

Guitar

*Cm7 F9* **G** *Bb Cm7 Dm7 Cm7 Bb Cm7*

*Bb Cm7 Bb Cm7 Dm7 Cm7 Edim Cm7 Gb9 F9 Bb*

*D7 Abdim C9 C9 C+9 F9 Bb7 Abm6 C9 F+7*

*mp Bb Cm7 Bb F9 F+9 Bb Cm7 Bb F+9 Bb Cm7 Bb Edim*

*Cm7 Gb9 F9 Bb F+9 Bb Cm7 Bb F9 F+9 Bb Cm7 Bb F+9*

*Bb Cm7 Bb Edim Cm7 Gb9 F9 Bb A7* **I** *D9*

*Db9 C9 Cm7 F9*

**J** *Bb Cm7 Dm7 Cm7 Bb Cm7 Dm7 Cm7 Bb Cm7*

*Dm7 Cm7 Edim Cm7 Gb9 F9 Bb A7* **K** *D9*

*Db9 C9 Cm7 Cm7 F9*

**L** *Bb Cm7 Bb Bb Cm7 Bb F+9*

*f Bb Cm7 Bb C#dim Cm7 C#dim Bb Eb9*

*C9 Cm7 Ebdim Bb*

Ask Your Dealer for . . . .

**ROBBINS ALL-AMERICAN SERIES OF MODERN RHYTHM CHORUSES**

**10**

Standard Hits Improvised

**PADMEN MACTDEN**

# SKILL

Scored by  
**JAMES "JIGGS" NOBLE**

Drums

Medium Bright Tempo

RPO  
804

**A**

# DIT

By  
**JOHNNY HODGES**

Drums

Ask Your Dealer for . . . .

**ROBBINS ALL-AMERICAN SERIES OF MODERN RHYTHM CHORUSES**

**10**

Standard Hits Improvised  
FOR XYLOPHONE

**R E D N O R V O**

# SKIP IT

1st Violins Conductor

Scored

## JAMES "JIG"

*Medium Bright Tempo*

RPO  
804

*Trpts.*  
*Sax.*

**A** *Sax's*  
*(8va)*  
*p*

*Brass*

**B** *Trpts.*  
*(loca)*  
*mf*

*Sax*

**C** *Sax's*  
*8va*

*Trpts.*  
*(loca)*

**D** *Trpts.*  
*Sax.*

# SKIP IT

by  
JOHN NOBLE

JOHNI

**E** Brass

*mf*

Sax's

**F** Sax's

**G** Brass

Sax's

1st Alt

**H** 2d Tpt. Solo ad lib.

Sax's

# SKIP IT

1st Violins Conductor

Scored  
**JAMES "JIG"**

*Medium Bright Tempo*

RPO  
804

